

MARKED	WIDTH	LINTEL	SPACE
D1	1500	2500	
D2	900	2500	
D3	900	2500	
D4	750	2500	
SD1	1500	2500	
SD2	1500	2500	

MARKED	WIDTH	HEIGHT	CELL
W1	1500	1000	300
W2	900	1100	1100
W3	600	900	1300

**REVISED PLAN COMPRISING 77 NOS. OF BUNGALOWS ALONG WITH AMENITIES & FACILITIES AT MOUZA - HOGALKURIA, J.L. 67, L.R. KHATIAN NO- 1277, L.R.DAG NO- 532(P), 533, 534(P), 535(P), 538, 540(P) P.S.- SONARPUR, UNDER BONHOOGLY (I) GRAM PANCHAYAT, DIST.- SOUTH 24 PARGANA, WEST BENGAL, SANCTIONED VIDE MEMO NO. 1177/ZP/ENGG/BP/19 DATED 23/10/19.**

I CERTIFY THAT ALL THE ARCHITECTURAL DRAWINGS OR REVISED PLAN COMPRISING 77 NOS. OF BUNGALOWS ALONG WITH AMENITIES & FACILITIES AT MOUZA - HOGALKURIA, J.L. 67, L.R. KHATIAN NO- 1277, L.R.DAG NO- 532(P), 533, 534(P), 535(P), 538, 540(P) P.S.- SONARPUR, UNDER BONHOOGLY (I) GRAM PANCHAYAT, DIST.- SOUTH 24 PARGANA, WEST BENGAL, SANCTIONED VIDE MEMO NO. 1177/ZP/ENGG/BP/19 DATED 23/10/19 HAVE BEEN PREPARED BY ME COMPLYING WITH THE PROVISIONS OF THE WEST BENGAL MUNICIPAL BUILDING RULES 2007. NO SUCH WRONG AND INCORRECT INFORMATION HAS BEEN FURNISHED BY ME INCLUDING AREA CALCULATION CHARTS IN THIS DRAWING AND NO VIOLATION OF THE PROVISIONS OF THESE RULES WILL BE FOUND IN ANY OF THE DRAWINGS AND DOCUMENTS SUBMITTED TO THE SANCTIONING AUTHORITY FOR OBTAINING SANCTIONS.

**ATANU KARABORTY**  
Chartered Architect  
CA/99/24684

I CERTIFY THAT THE STRUCTURAL DRAWING AND DESIGN OF BOTH THE FOUNDATION AND SUPERSTRUCTURE OF THE BUILDING BUILDINGS HAS BEEN MADE CONSIDERING THE SOIL TEST REPORT AS PER THESE RULES AND REGULATIONS MADE UNDER THE ACT AND ALSO CONSIDERING ALL POSSIBLE LOADS, SEISMO LOAD AND THE MOMENTS GENERATED BY THE PROPOSED STRUCTURE AS PER CLAUSE 1000S OF THE BUREAU OF INDIAN STANDARDS AND NATIONAL BUILDING CODE OF INDIA AND CERTIFY THAT IT IS SAFE AND STABLE IN ALL RESPECT UP TO 6/48 STORES AND THESE PROVISIONS SHALL BE ADHERED TO DURING THE CONSTRUCTION.

**M/S. MITA SAHA**  
M.I.E., M.E. (Struct.) C.E.  
ESE-92 (I)  
AG-89, Sec-II, Salt Lake

I HAVE CERTIFIED THAT THE COMPREHENSIVE GEO-TECHNICAL REPORT ON SOIL INVESTIGATION HAS BEEN PREPARED BY ME FOR DESIGN AND CALCULATION OF THE FOUNDATION BY ANALYSING THE SOIL SAMPLES FOR ESTIMATING THE BEARING CAPACITY OF THE SOIL ON WHICH FOUNDATION OF THE STRUCTURE WILL BE CONSTRUCTED.

**RUBAK KUMAR BANERJEE**  
B.C.E., M.E., MGS  
M.I.E., CHARTERED ENGINEER  
ENLISTED GEO TECHNICAL ENGINEER (K.M.C.)  
G.T/1/3 (K.M.C.) LM-4279, M.-153678-5

Signature of the Geo-Technical Engineer

**MEGACITY SERVICES PVT. LTD.**  
AUTHORIZED SIGNATORY

TITLE: TYPE-4  
GROUND, FIRST SECOND FLOOR & ROOF PLAN SECTION X-Y AND FRONT ELEVATION

**ASSISTANT ENGINEER**  
South 24 Pgs. Z.P.

**District Engineer**  
South 24 Pgs. Z.P.

FOR APPROVAL

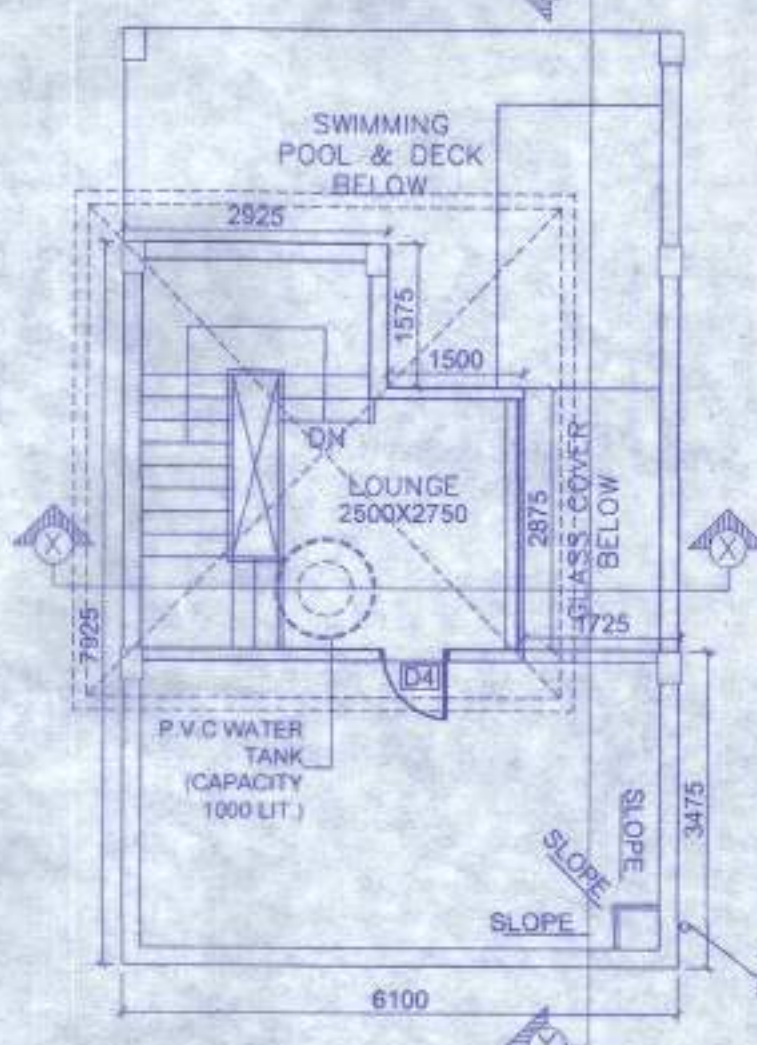
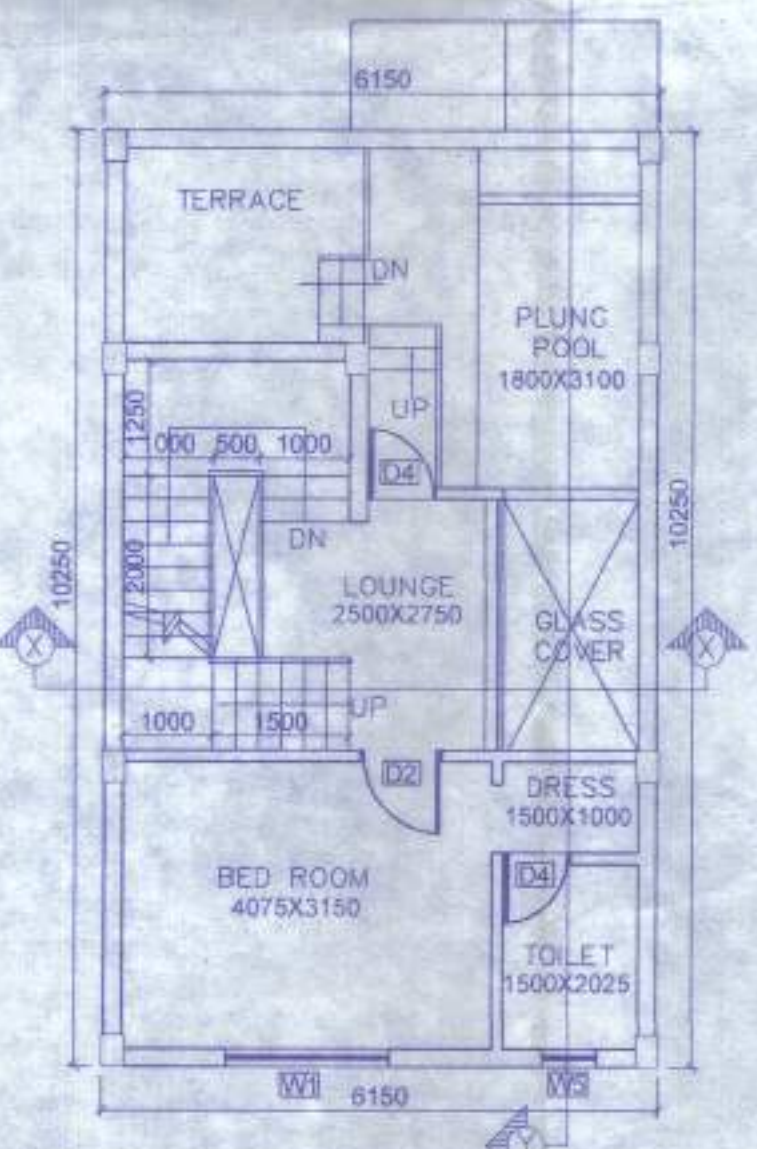
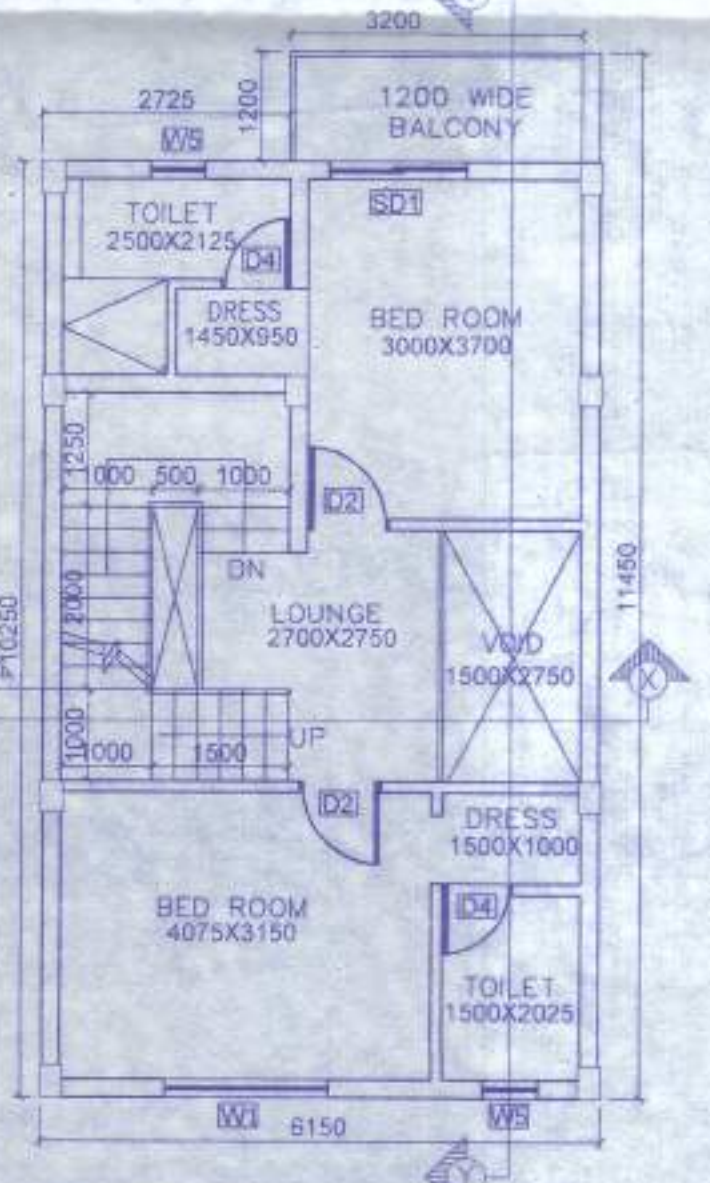
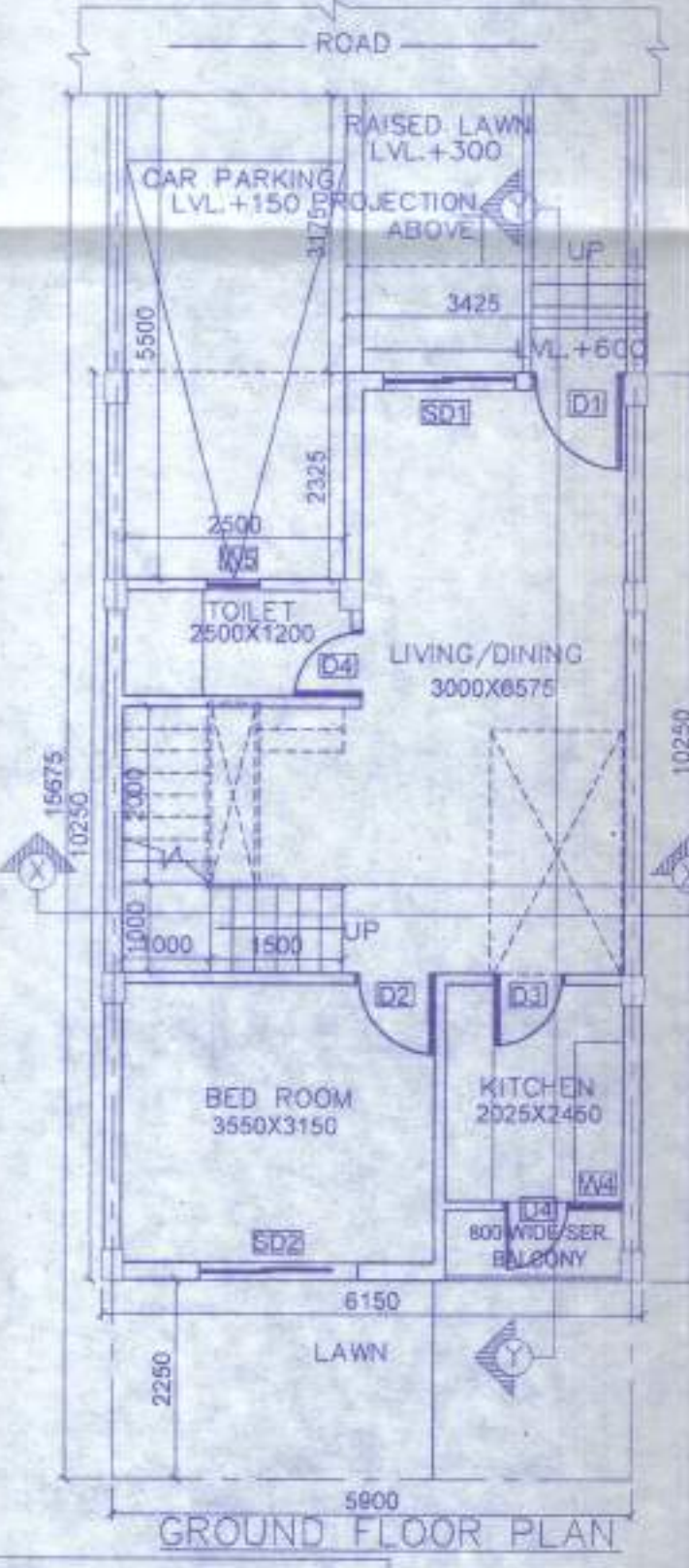

1. ALL DIMENSIONS ARE IN MM  
2. NORTH AS PER SITE ROTATION

**ASSISTANT ENGINEER**  
South 24 Pgs. Z.P.

**District Engineer**  
South 24 Pgs. Z.P.

FOR APPROVAL